

Violon

Quand la musique est bonne

Rencontre Goldmen

Jean-Jacques Goldman

S.Navarre

$\text{♩} = 125$

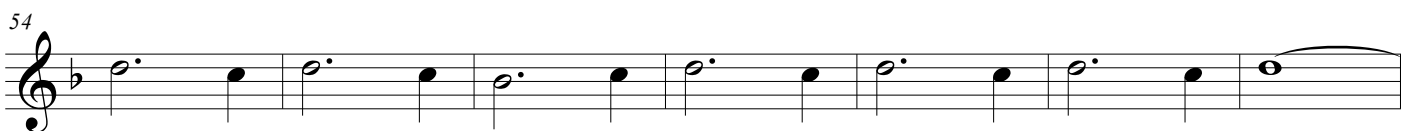
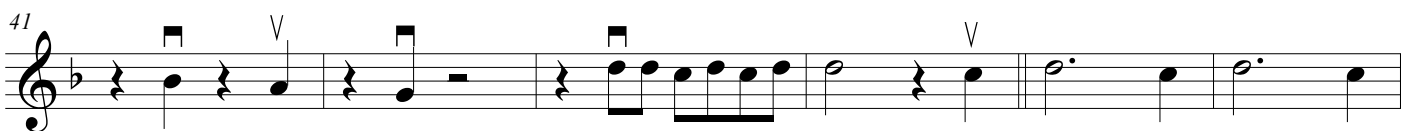
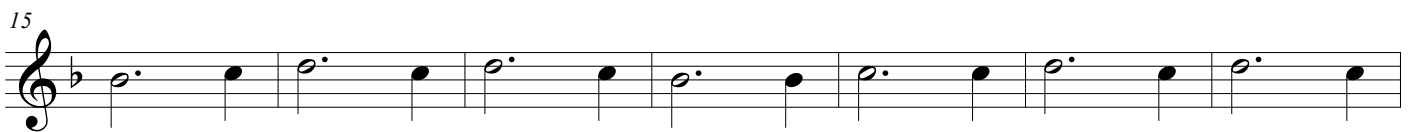

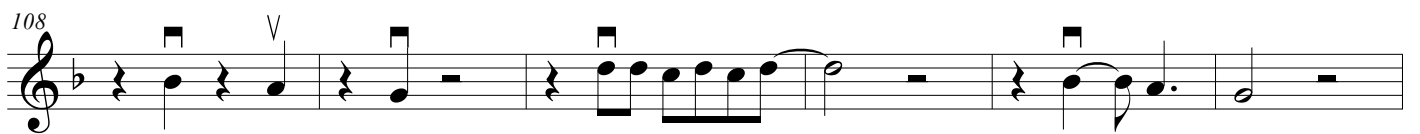
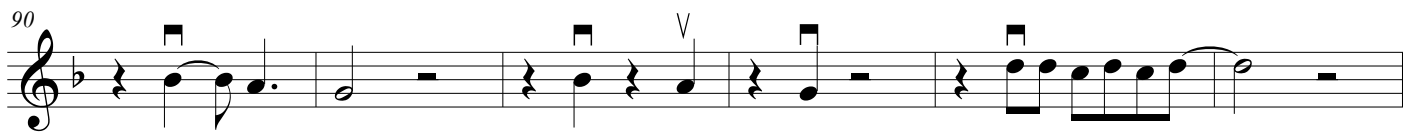
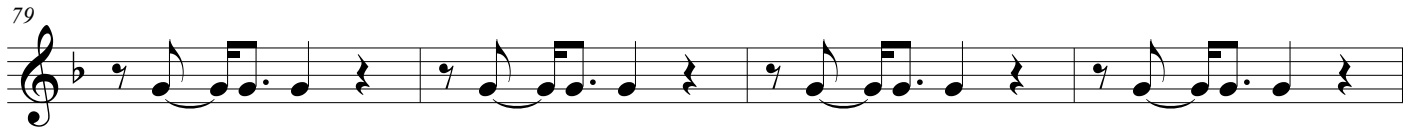
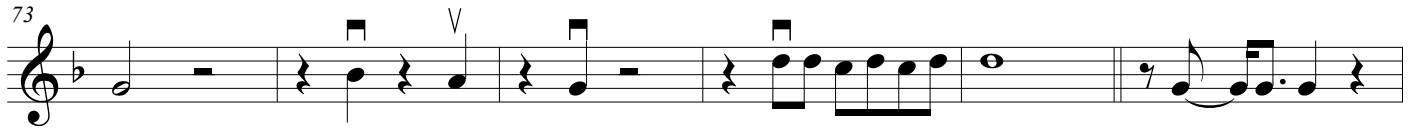
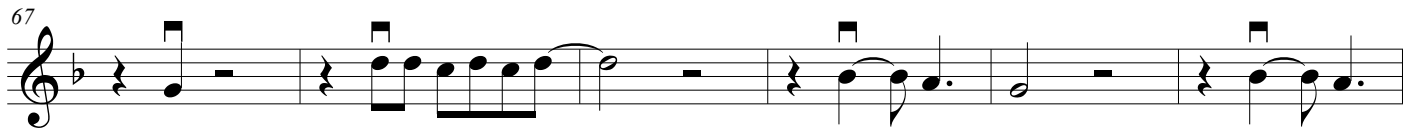

114

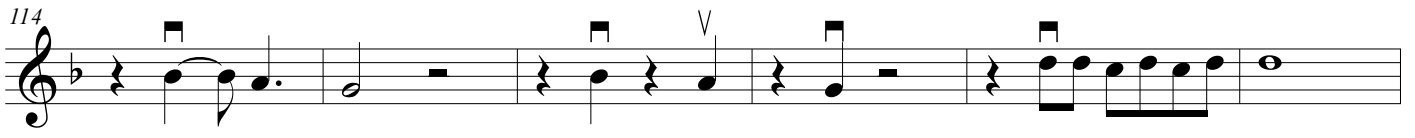

120

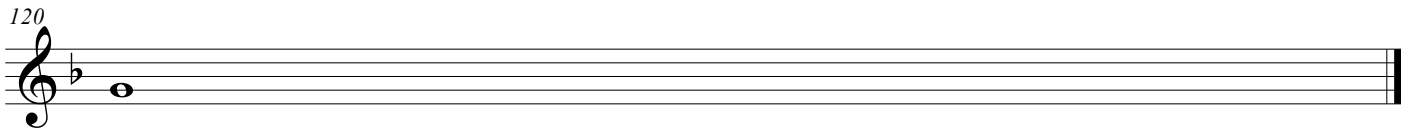
