Alto Sax

Quand la musique est bonne

Rencontre Goldmen

Jean-Jacques Goldman

S.Navarre

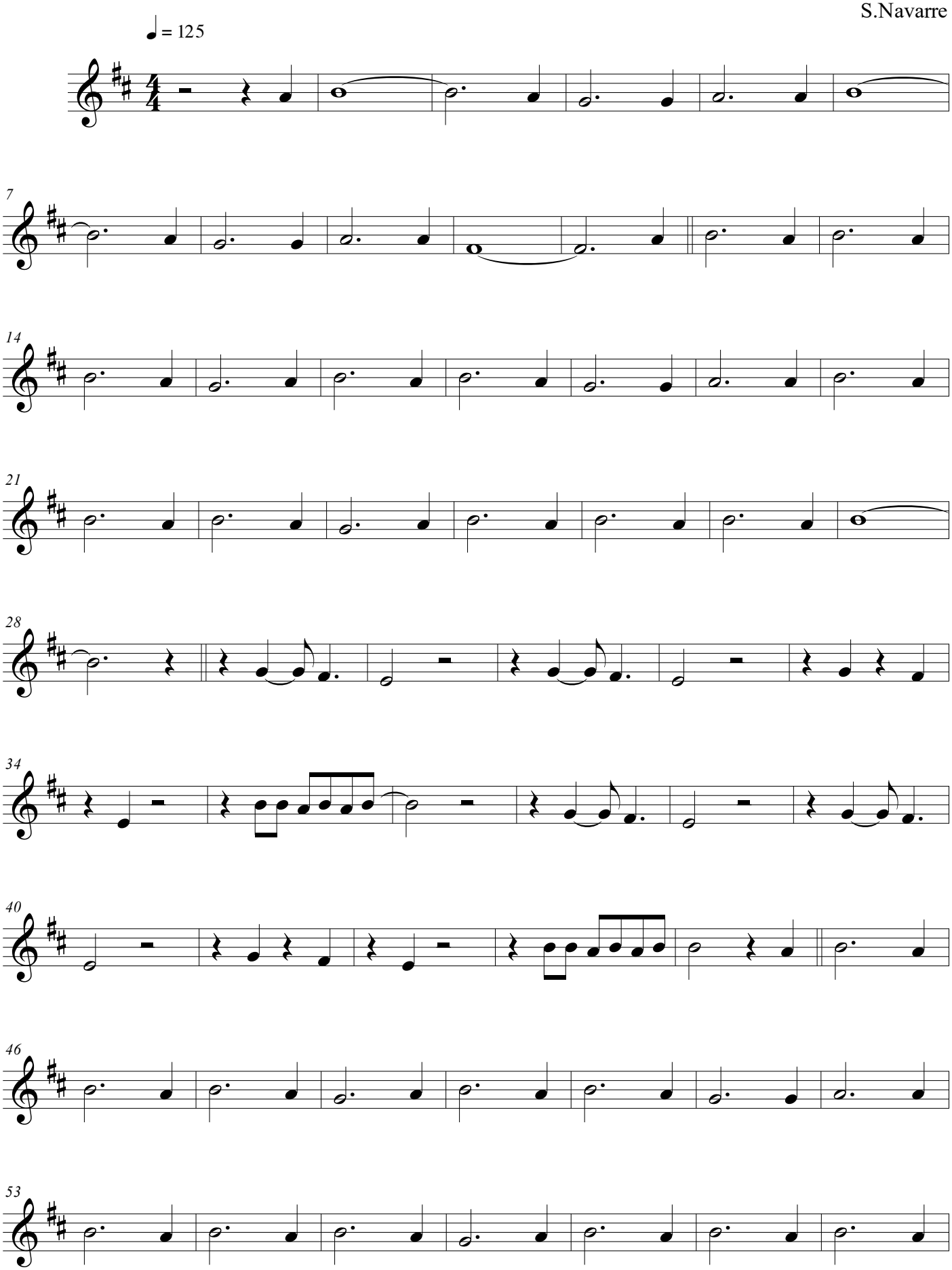

©

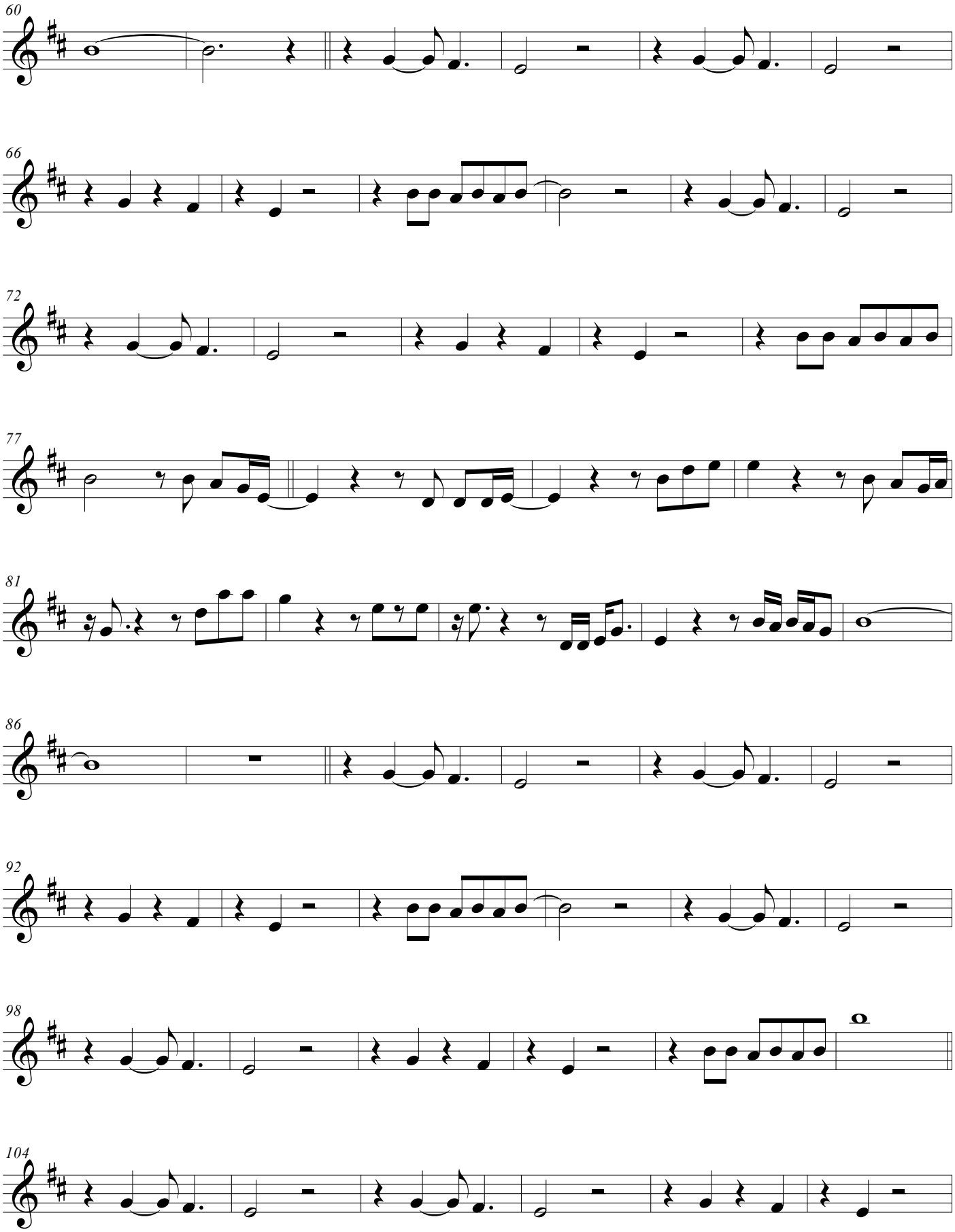
60
66
72
77
81
86
92
98
104

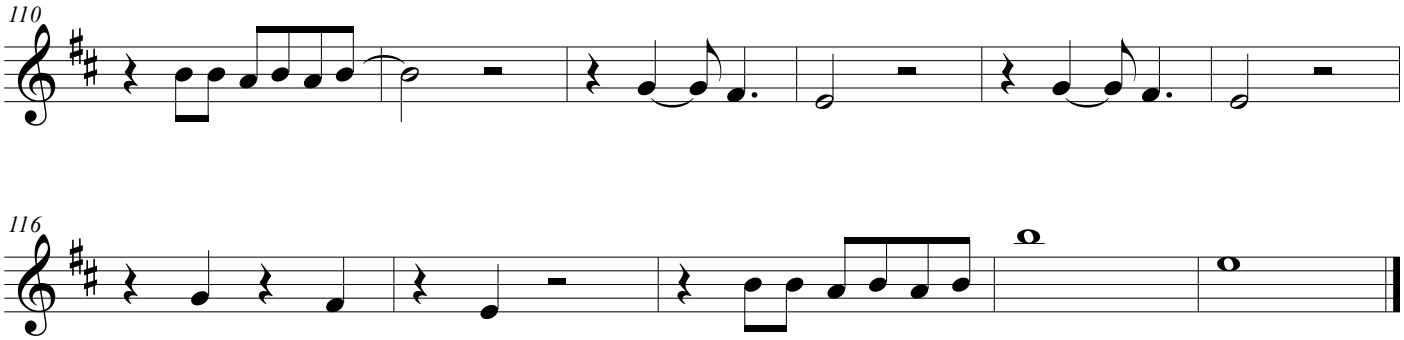
110

116