Flûte

Quand la musique est bonne

Rencontre Goldmen

Jean-Jacques Goldman

S.Navarre

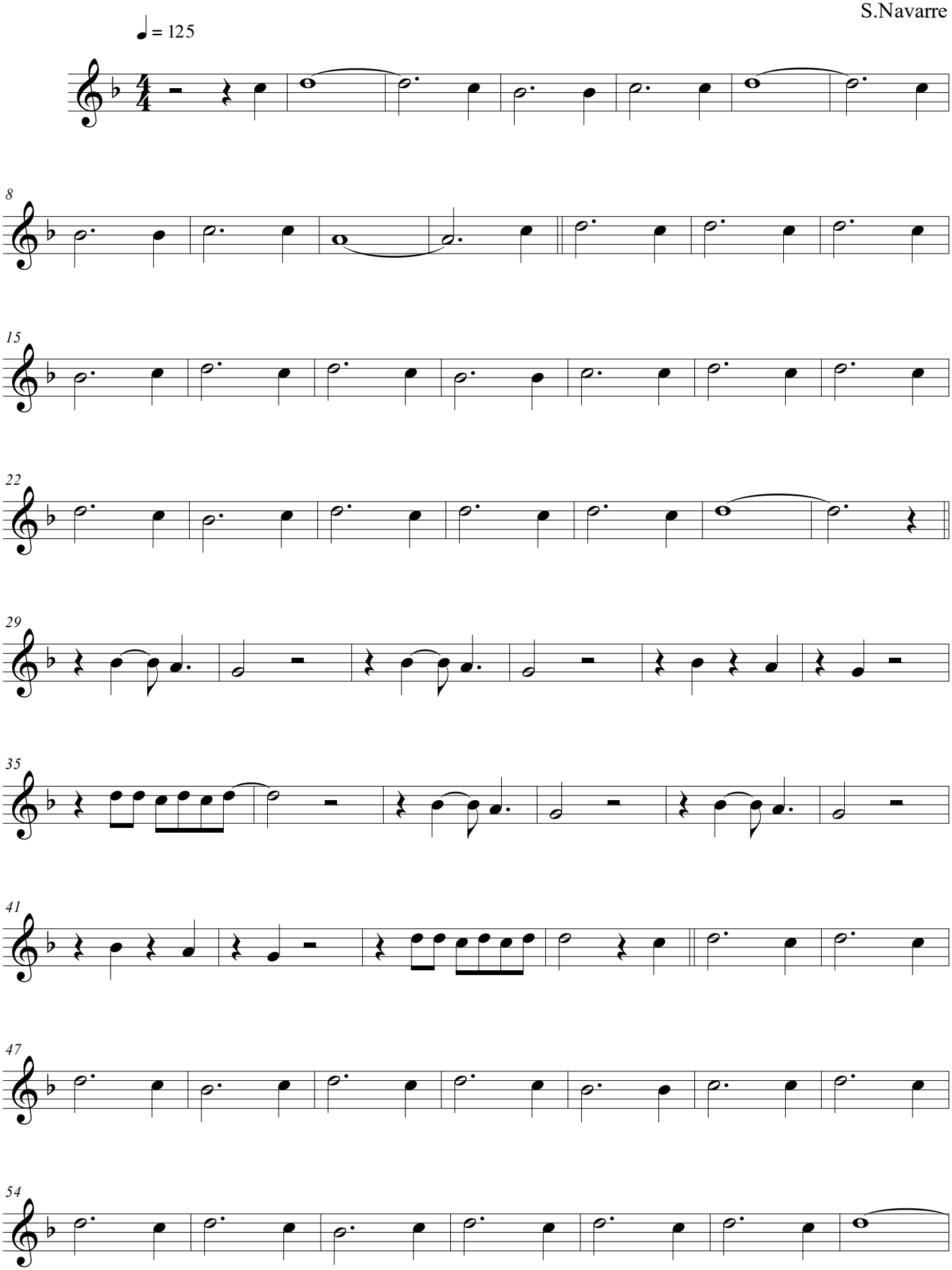

©

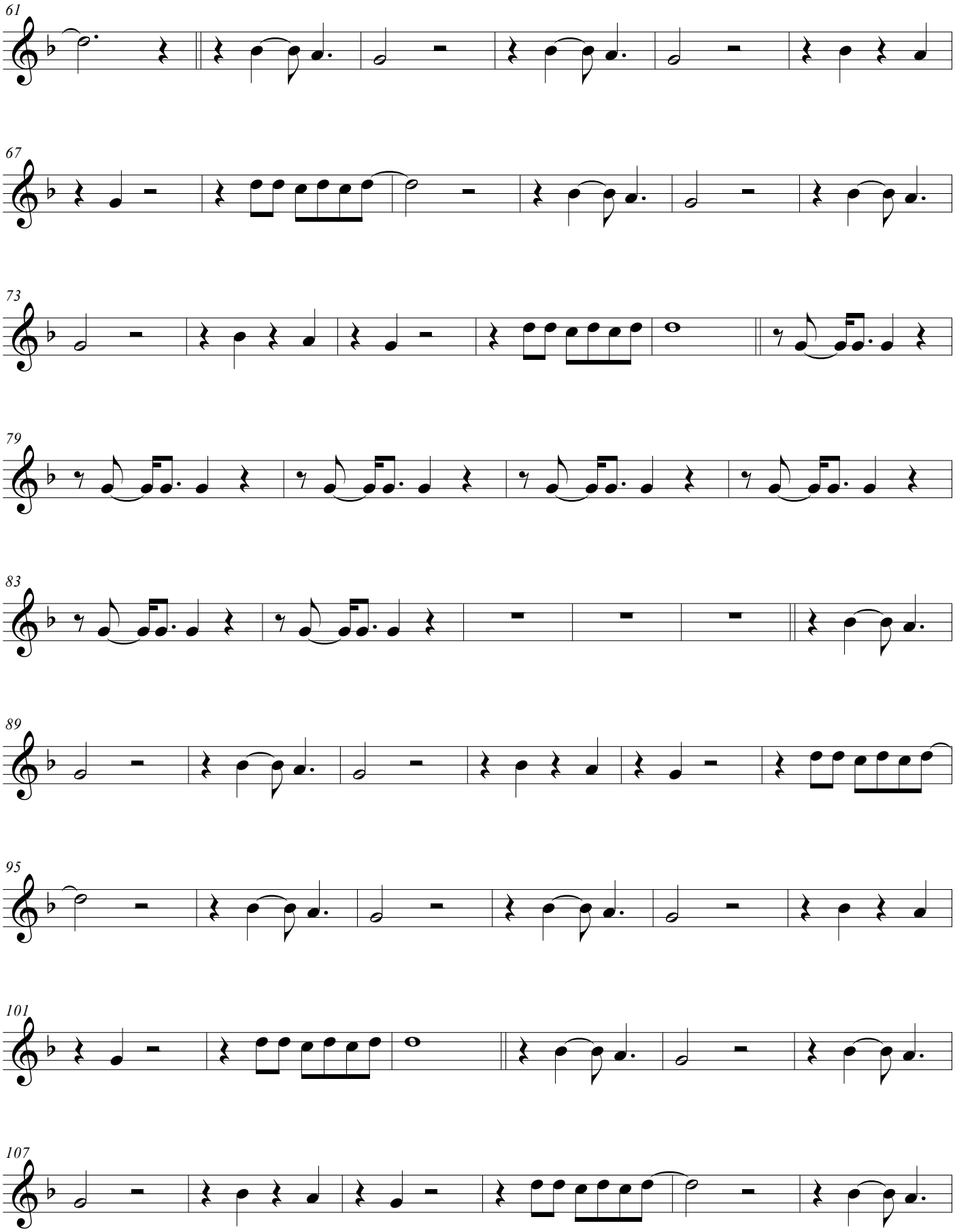
61
67
73
79
83
89
95
101
107

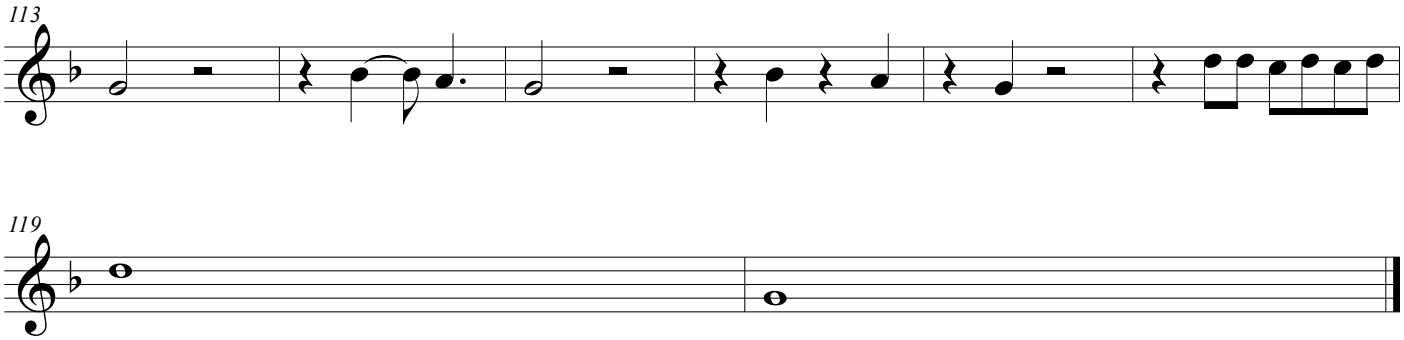
113

119